CERTIFICATE OF ANALYSIS

Print Date: November 15, 2024

PRODUCT INFORMATION

CAS No.: 140865-97-0

Product Name: 1-(8-hydroxy-3,4-dihydroisoquinolin-2(1H)-yl)ethanone

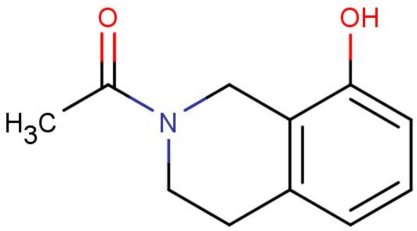

Synonyms: N/A

MW: 191.23

MF: C11H13NO2

BATCH INFORMATION

Batch Number: 159018

Manufacture Date: November 15, 2024 Recommended Retest Date: November 15, 2026

Quantity: 25g

STORAGE

Refridge Temperature

Analytical Data

Appearance: Light Brown solid

Assay (HPLC): 95.0%

^{1}H-NMR: Consistent with structure

Remarks:

Issued By: Yuzheng Lu Approved By: Shuyin Gu